

DEC 10 1 26 PM '75

DONNIE S. TANKERSLEY
R.M.C.

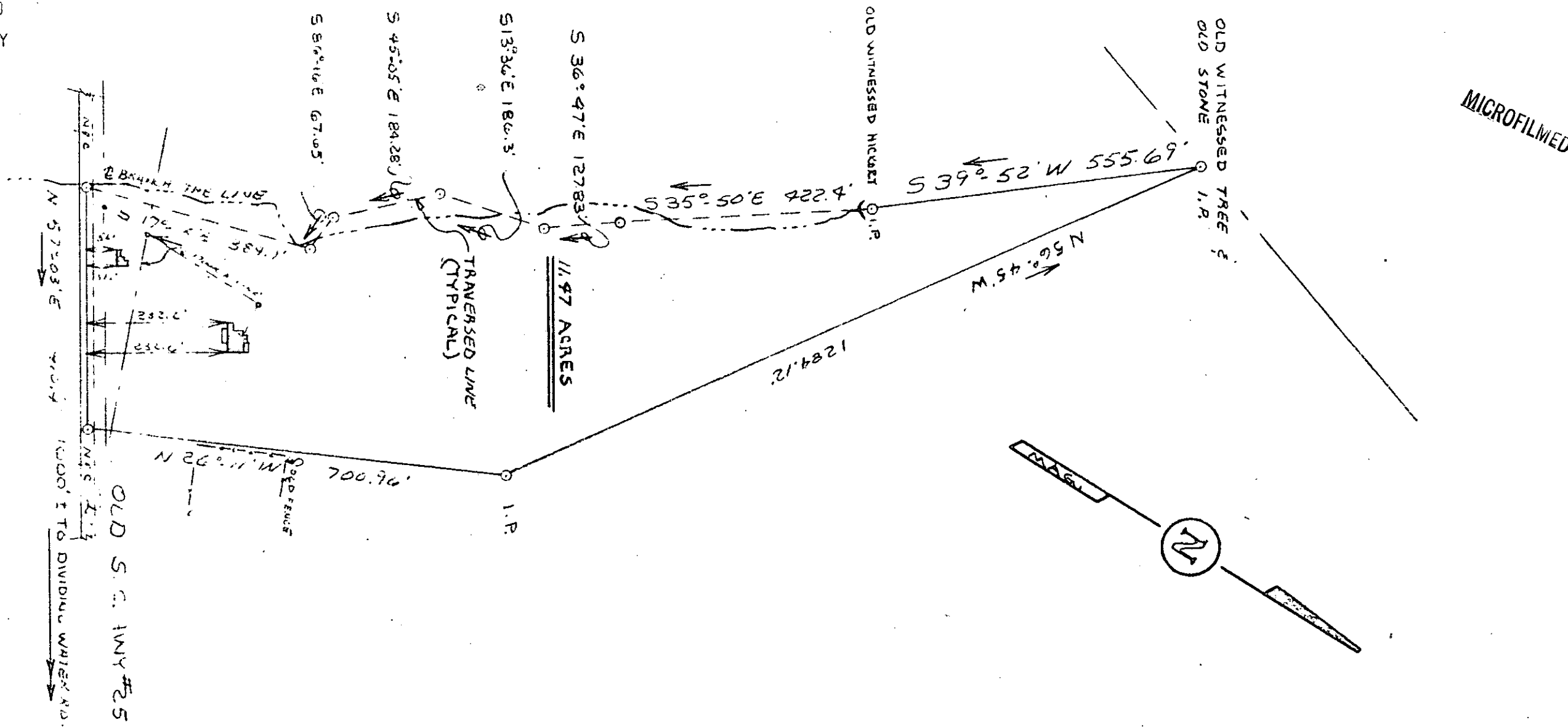

This is to certify that on Dec. 6, 1975, I surveyed the property shown on this plat, known as a tract of land formerly the property of Jason Harold Garland, recorded in the R.M.C. Office of Greenville County in Plat Book #M on Page 437, and that the property lines, walls and buildings are as shown hereon; that the building located on said lot does not encroach or project on adjacent streets or property, and that no adjacent walls or buildings encroach or project on said premises, and that no utility lines cross this property except as shown hereon.

James R. Freeland
James R. Freeland R.L.S. 4781

RECORDING FEE
PAID \$ 2.00

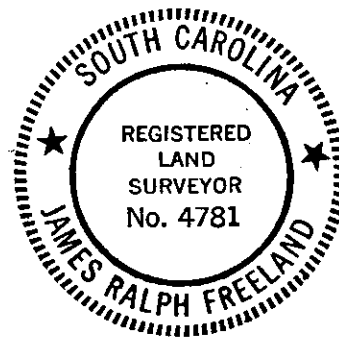

15100

✓ 5-0-15 DEC 10 1975

<u>STATE OF SOUTH CAROLINA</u> <u>GREENVILLE COUNTY</u>		
SCALE: 1" = 200'	APPROVED BY:	DRAWN BY: J.L.
DATE: 12-9-75		REVISED:
FORMERLY THE PROPERTY OF JASON HAROLD GARLAND PROPERTY OF EDWARD LEE BRUTON		
Freeland & Associates		DRAWING NUMBER 75-734